

DOR NO OMBRO

SEMIOLOGIA



DR. ALEXANDRE FORTES



DOR NO OMBRO

ANATOMIA



DOR NO OMBRO

ANATOMIA

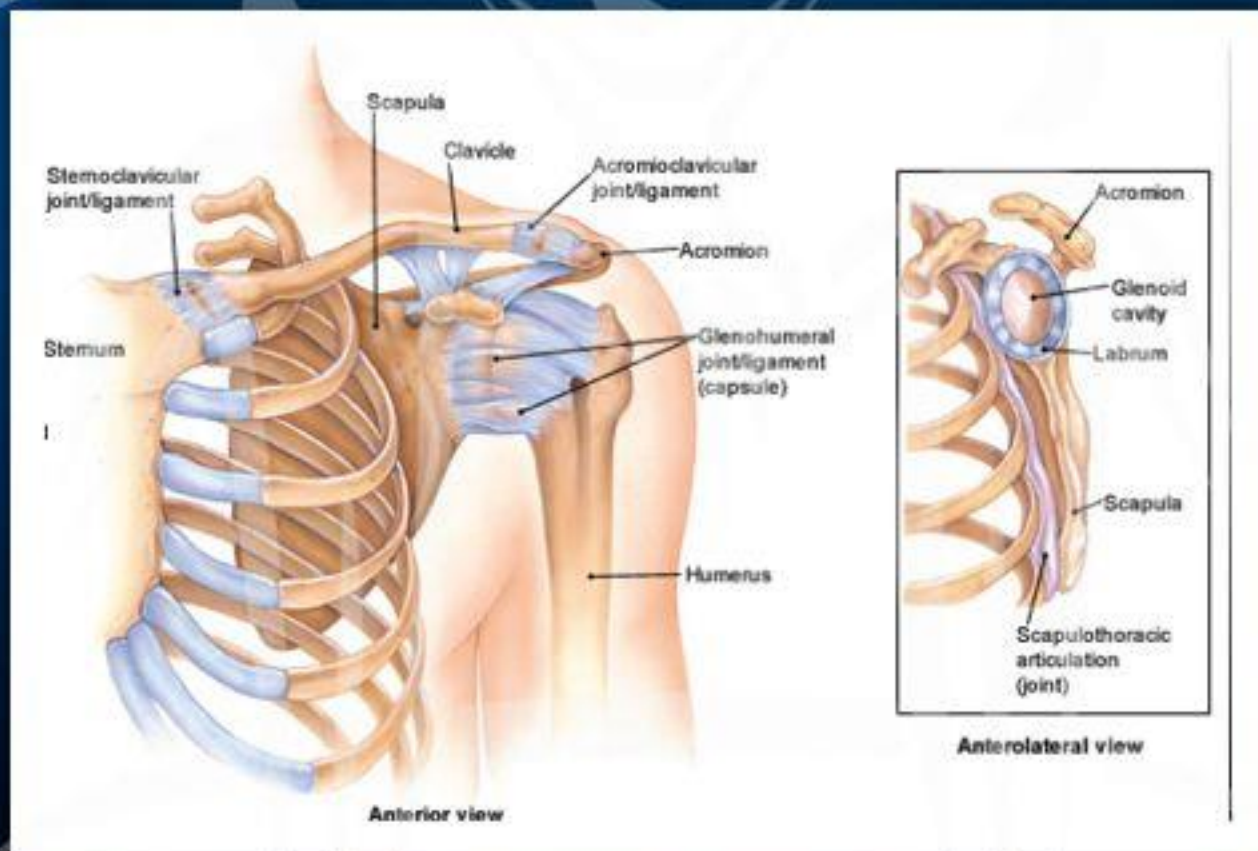

DOR NO OMBRO

ESTABILIDADE

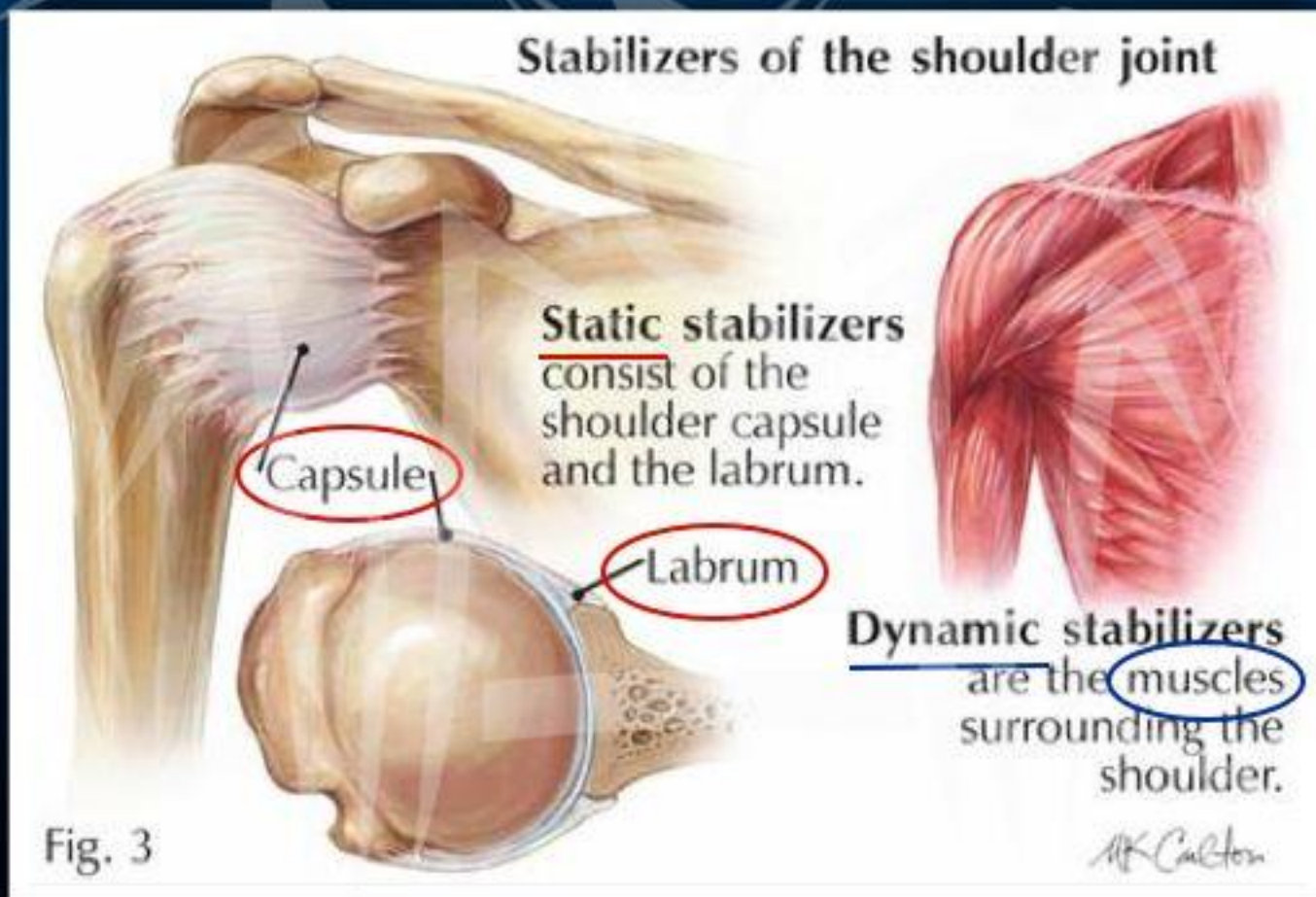

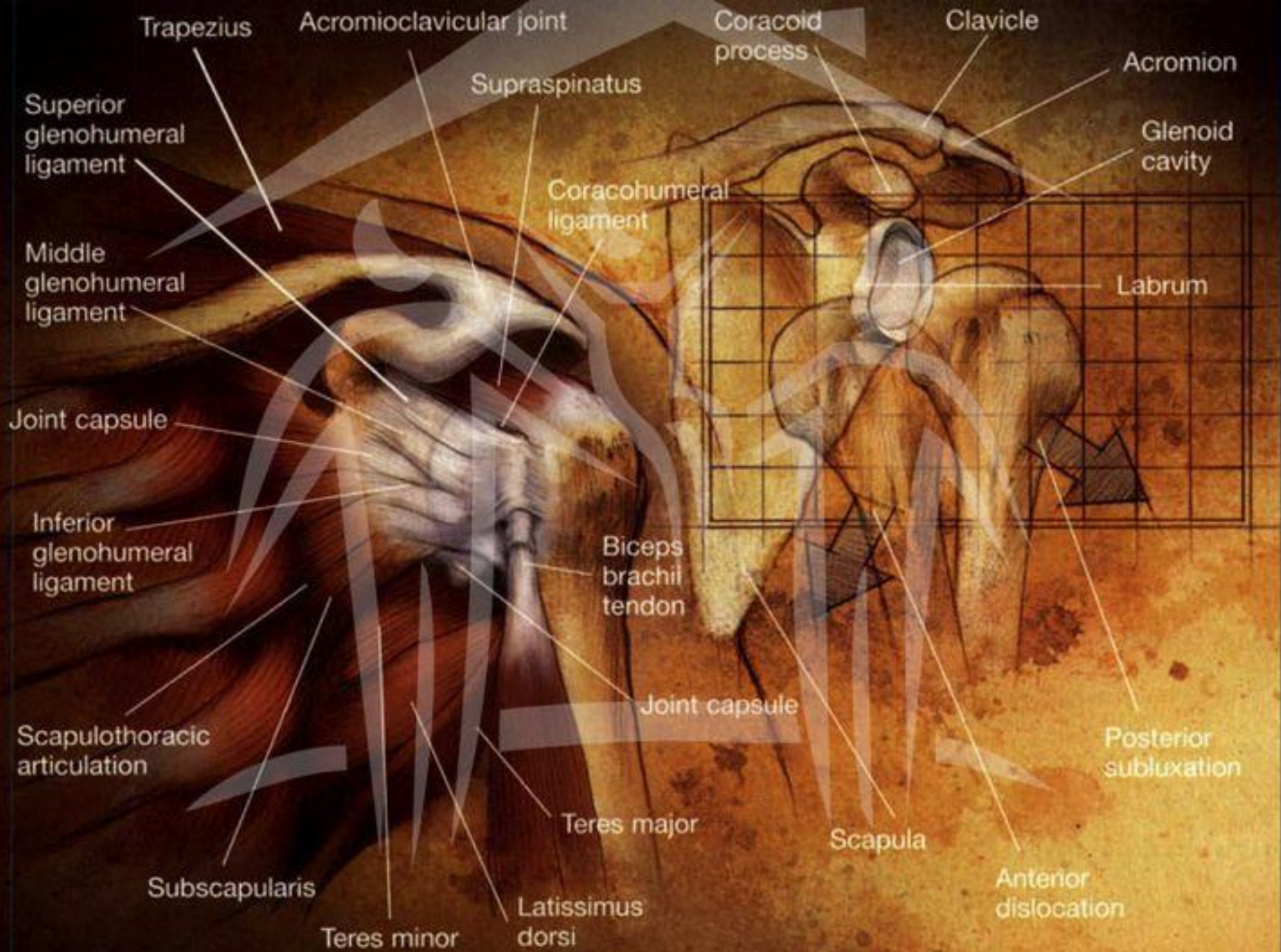

ESTABILIDADE ESTÁTICA

ARTICULAÇÃO GLENOUMERAL

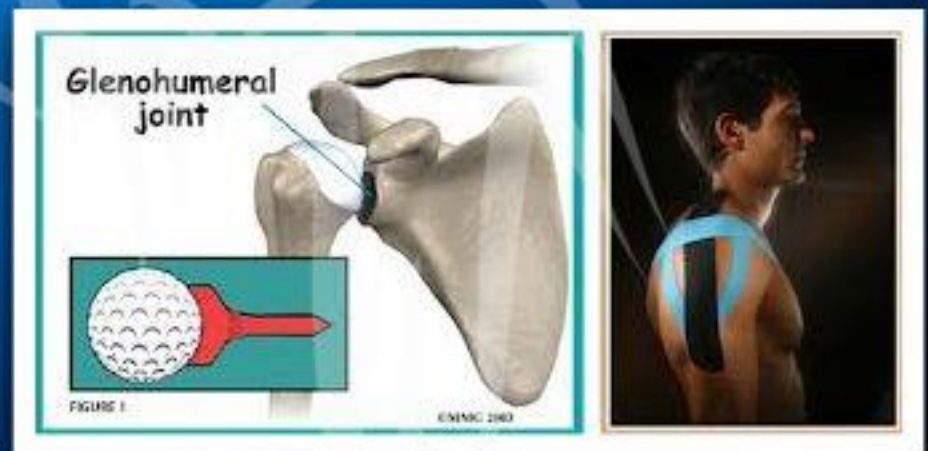
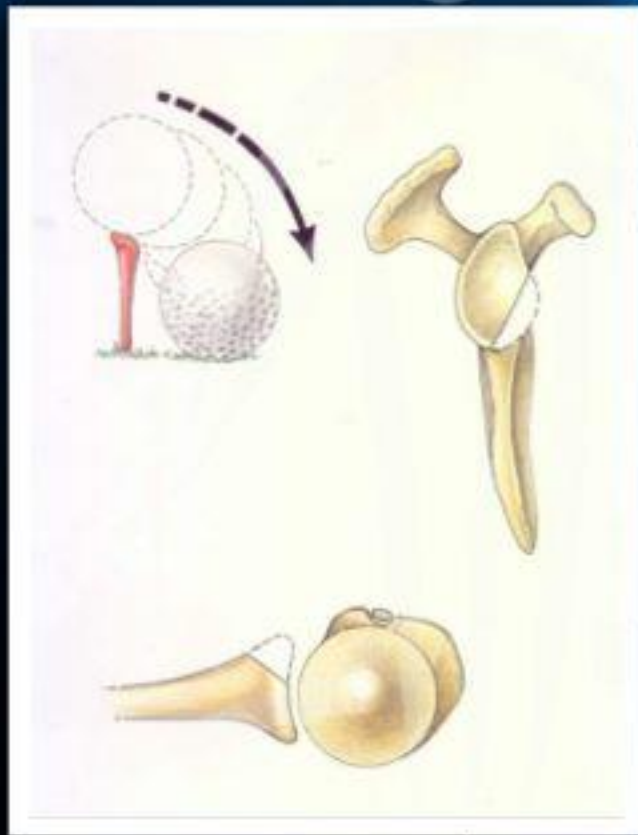

ESTABILIDADE ESTÁTICA

LABRUM

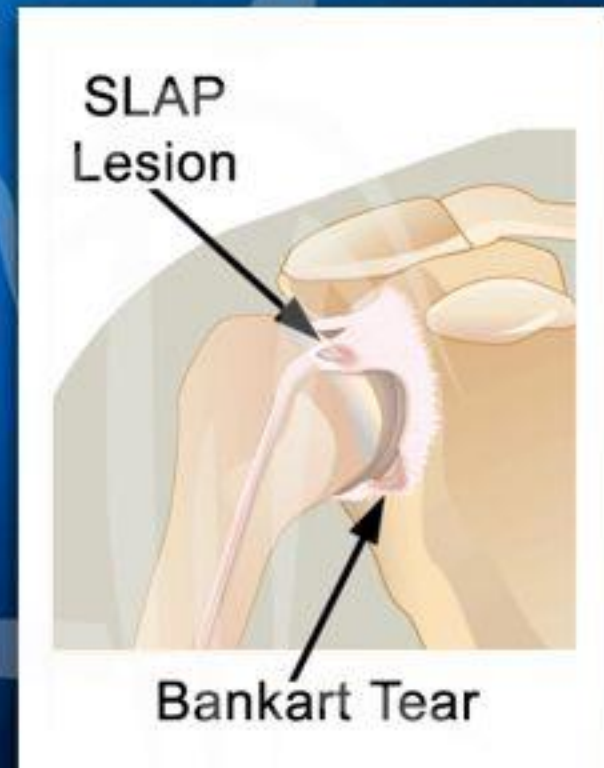

BANKART TEAR

ESTABILIDADE ESTÁTICA

LESÕES DO LABRUM

The Superior Labrum of the Shoulder Joint

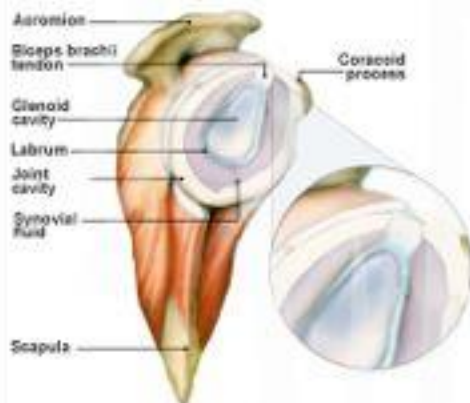

Superior Labrum from Anterior to Posterior (SLAP) tears occur in the superior labrum at the top of the glenohumeral joint.

MedMorph.com



ESTABILIDADE DINÂMICA

MANGUITO ROTADOR



ARRETOUR

ARRETOUR

ARRETOUR

ESTABILIDADE DINÂMICA

MANGUITO ROTADOR VS DELTÓIDE

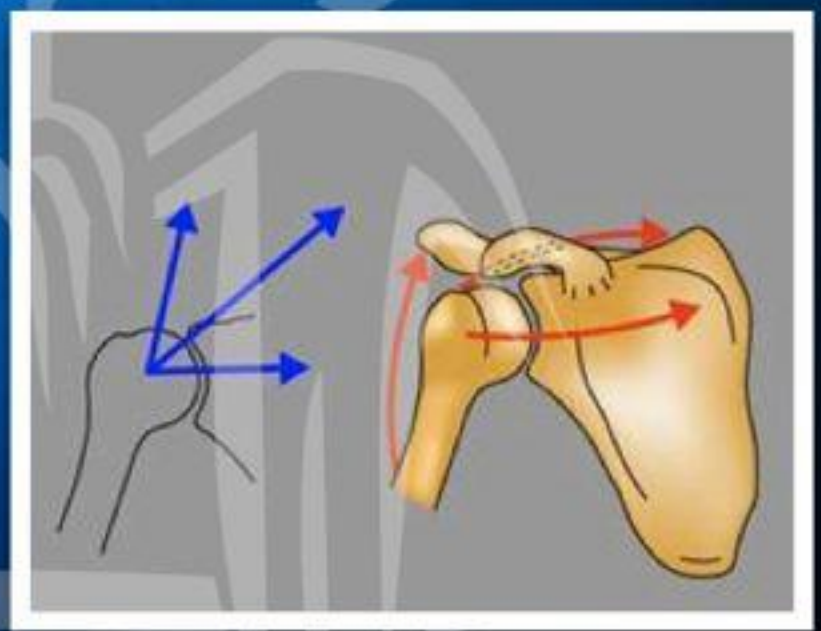
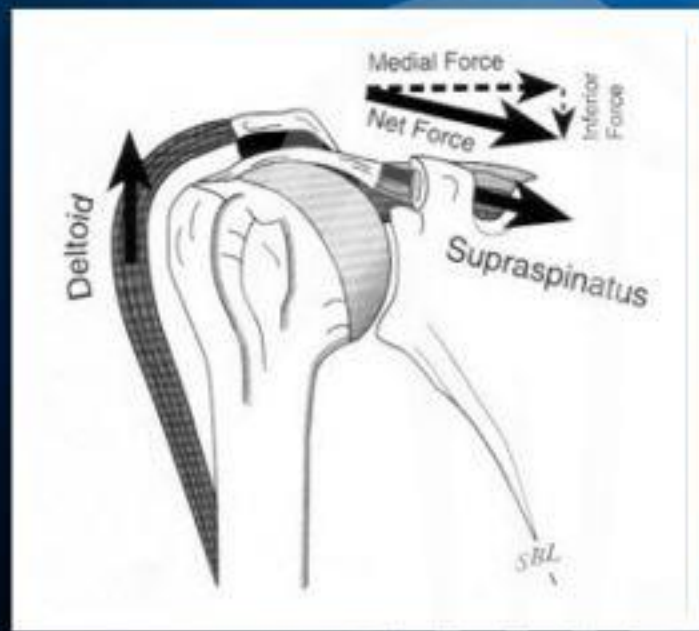

ESTABILIDADE DINÂMICA

MANGUITO ROTADOR VS DELTÓIDE

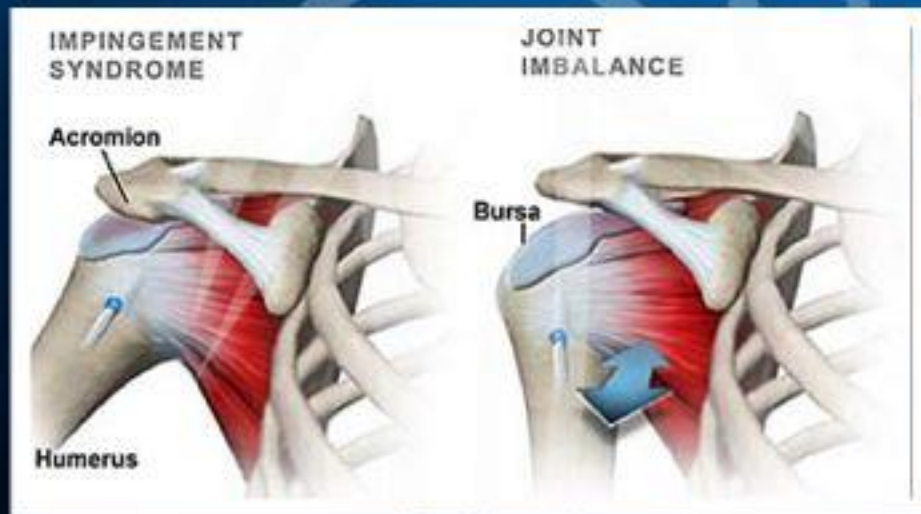

ESTABILIDADE DINÂMICA

ESTABILIZADORES DA ESCÁPULA

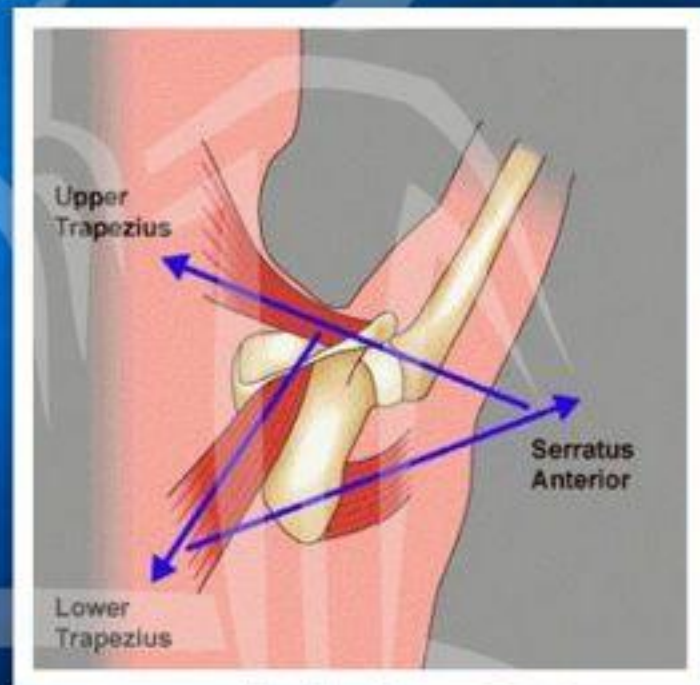
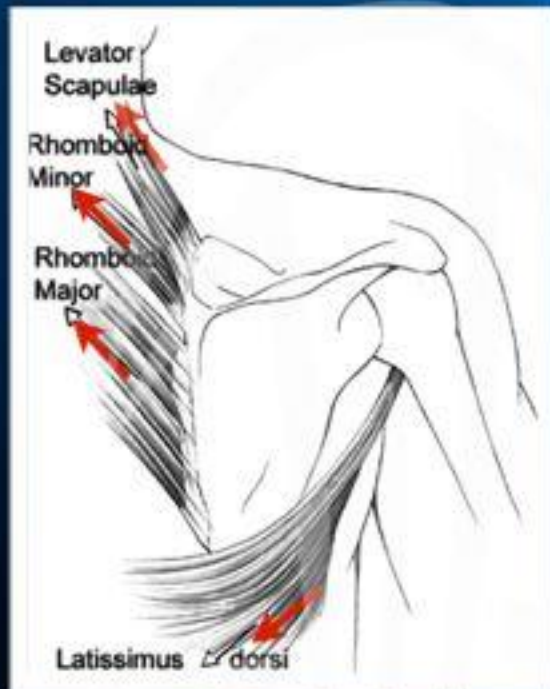

Semiologia do Ombro

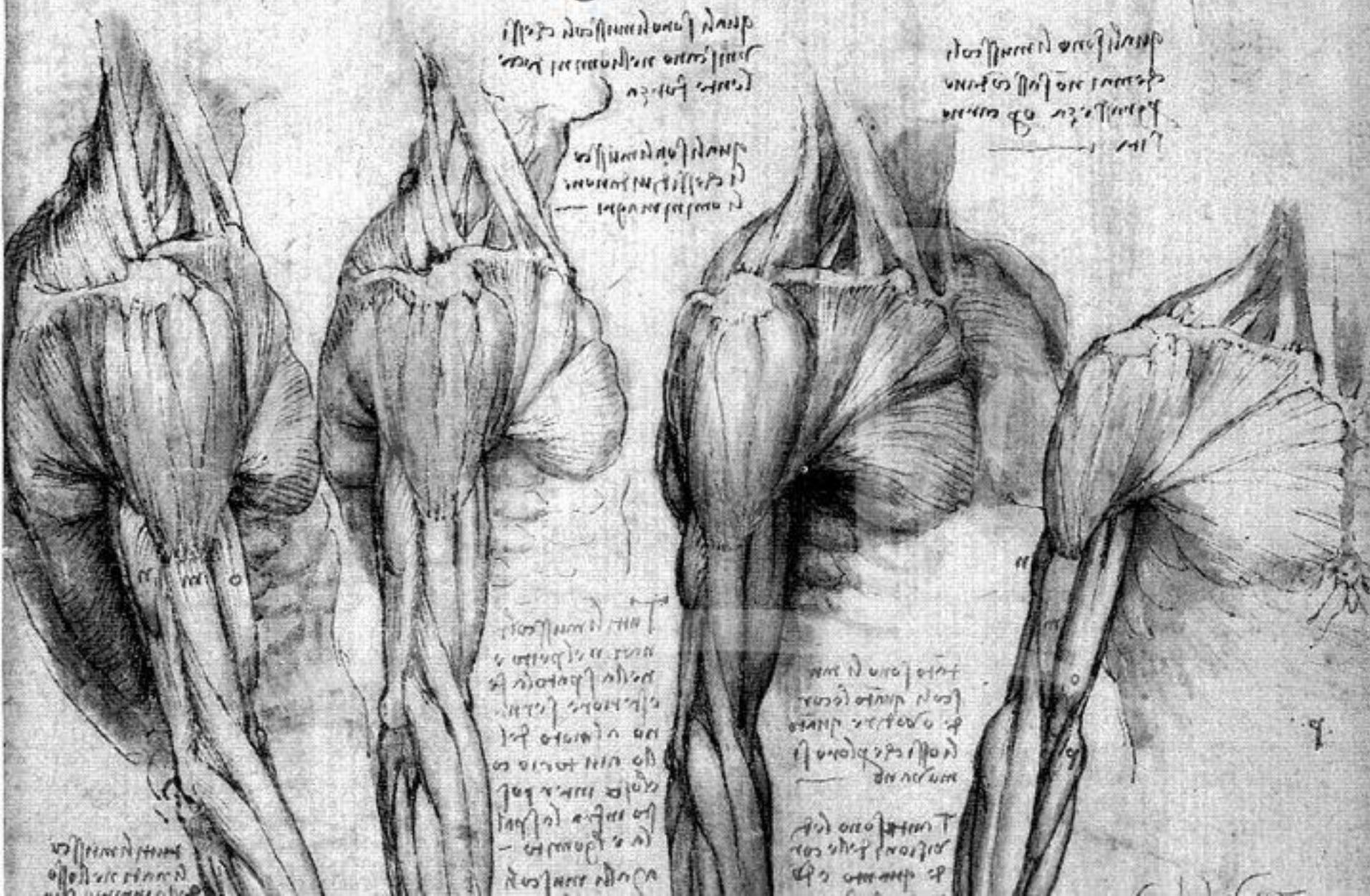

SEMIOLOGIA

ABORDAGEM GERAL

- 1. Trauma?**
- 2. Causa intrínseca ou extrínseca ?**
- 3. História detalhada da dor**
- 4. Tratamentos prévios**

SEMIOLOGIA

TRAUMA

Fraturas do úmero e da clavícula são as mais frequentes

Fraturas da escápula são raras

Fraturas de clavícula são traumas de grande energia

Luxações acromioclavicular e glenoumeral são as mais frequentes



SEMIOLOGIA

INTRINSECA VS. EXTRINSECA

Dor de origem Intrínseca

- **Dor associada a movimentação da articulação**
- **Redução da amplitude de movimento**
- **Perda da força ou da função ou uma**
- **Instabilidade**

DOR NO OMBRO

EXTRINSECA

Cardiovascular

Isquemia miocárdica
Trombose da veia axilar
Sind. do desfiladeiro torácico

Torácica

Pneumonia de lobo superior
Tromboembolismo pulmonar
Tumor pulmonar de ápice

Abdominal

Doença hepatobiliar
Irritação diafragmática

Neurológica

Radiculopatia
Herpes-zoster
Lesões do plexo braquial
Compressão do nervo supraespinhoso
Lesão raquimedular
Condições afetando as vertebra cervicais

SEMIOLOGIA

HISTÓRIA DA DOR

- Idade
- Mão dominante
- Esportes
- Atividades diárias
- Dor
- Instabilidade
- Rigidez
- Edema
- Amplitude de movimento
- Problema agudo ou crônico

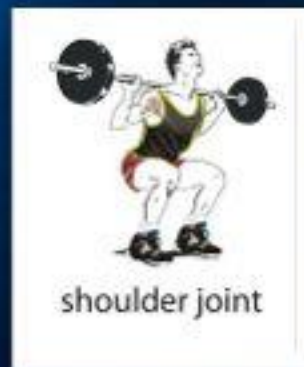

INSPEÇÃO

TREINANDO O OLHAR

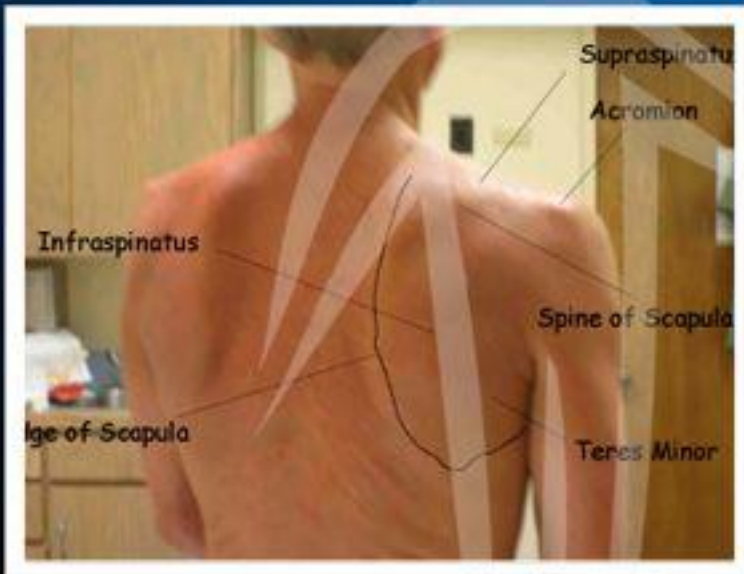

INSPEÇÃO

ATROFIA MUSCULAR



INSPEÇÃO

ASSIMETRIA

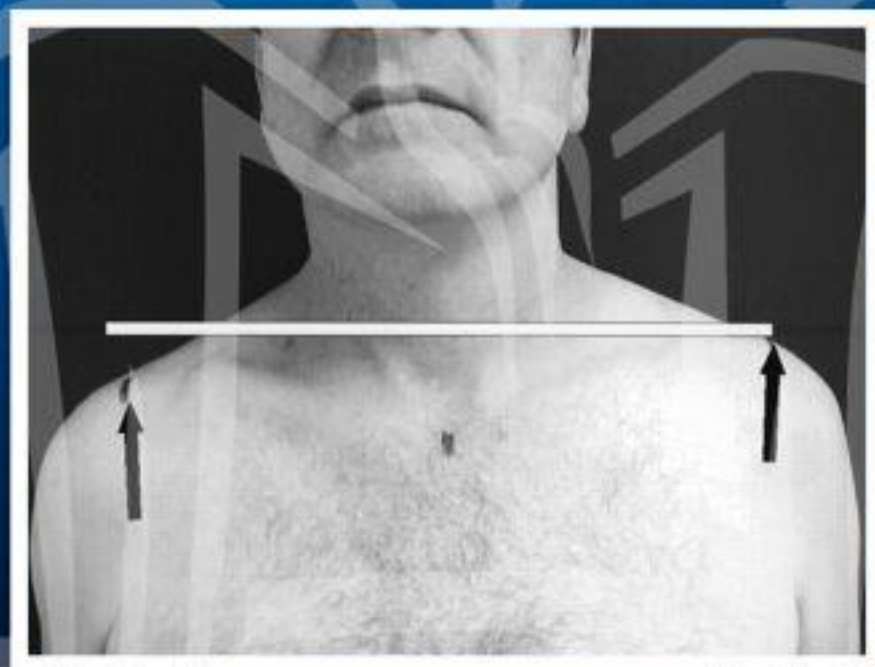

INSPEÇÃO

ASSIMETRIA

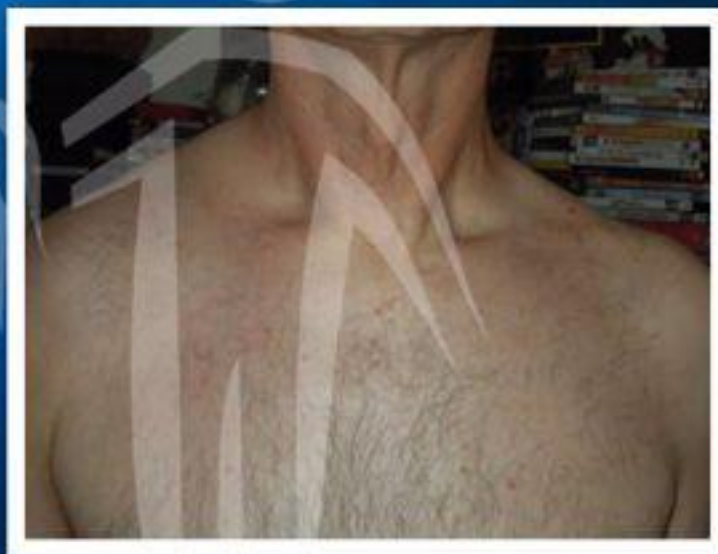

INSPEÇÃO

ESCÁPULA ALADA



INSPEÇÃO

ART. ESTERNO-CLAVICULAR

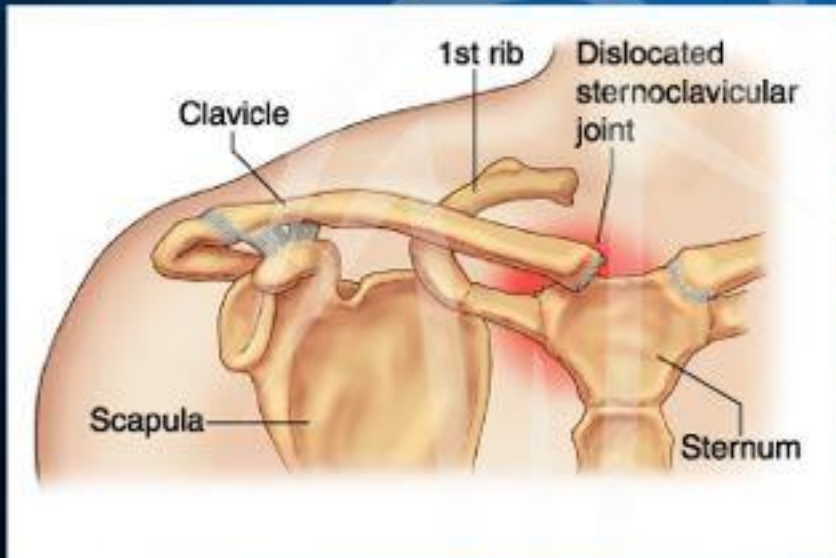

INSPEÇÃO

LUXAÇÃO

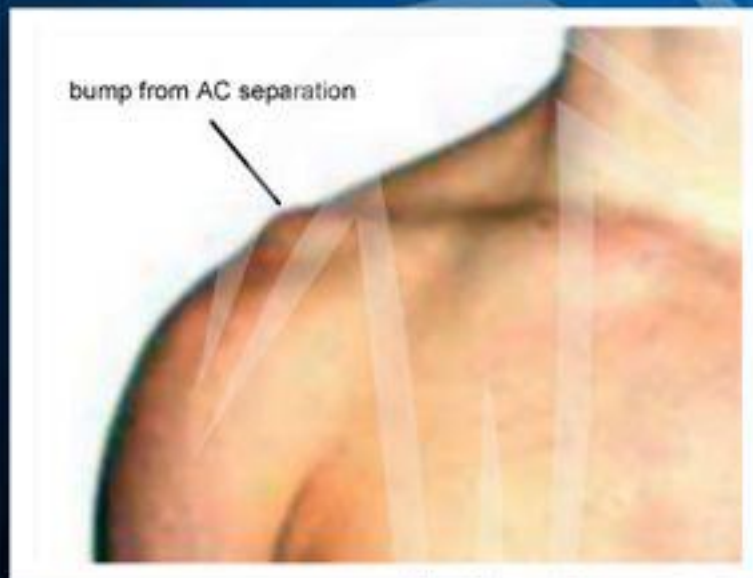

INSPEÇÃO

LUXAÇÃO



INSPEÇÃO

CICATRIZES

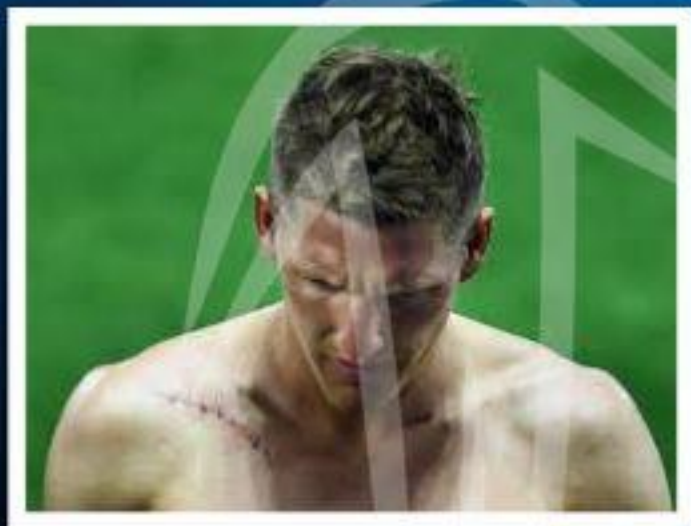

INSPEÇÃO

EQUIMOSSES



PALPAÇÃO

ART. ESTERNO-CLAVICULAR

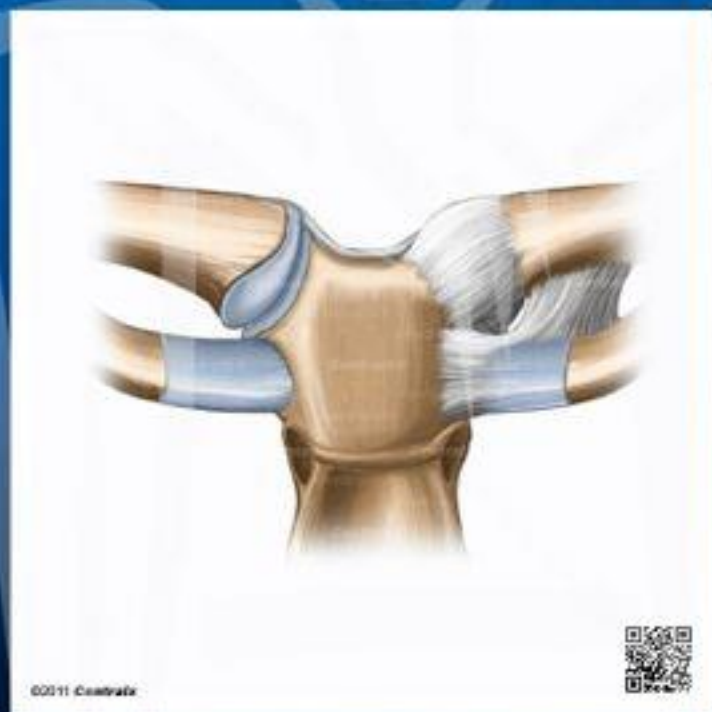

PALPAÇÃO

ART. ACROMIO-CLAVICULAR

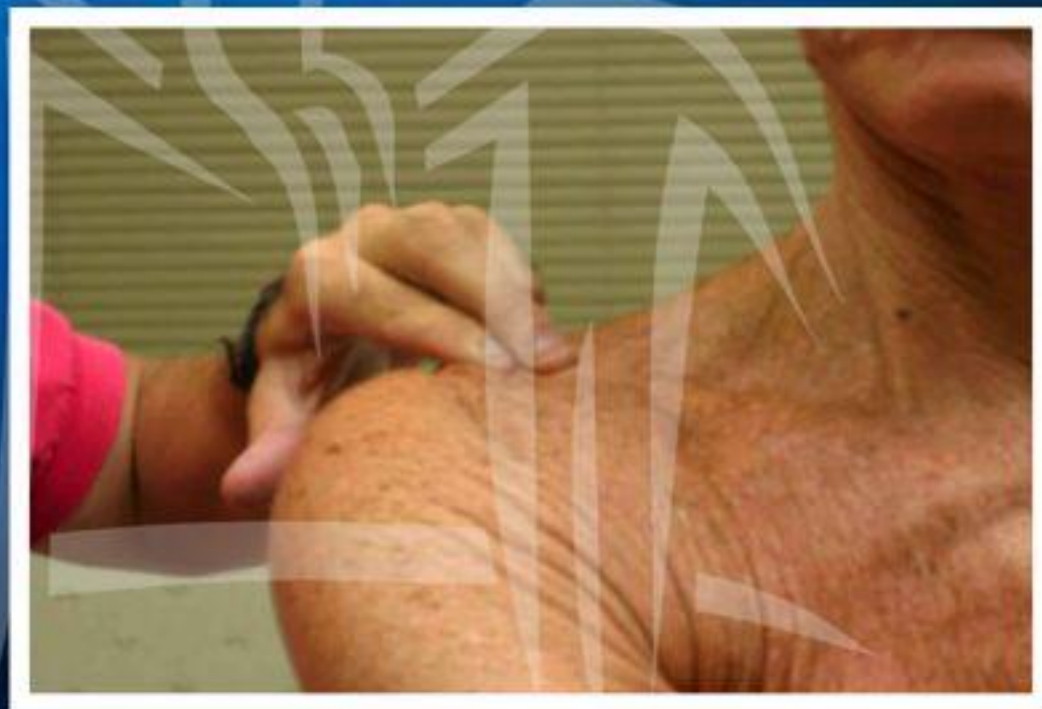

PALPAÇÃO

TENDÃO DO BÍCEPS

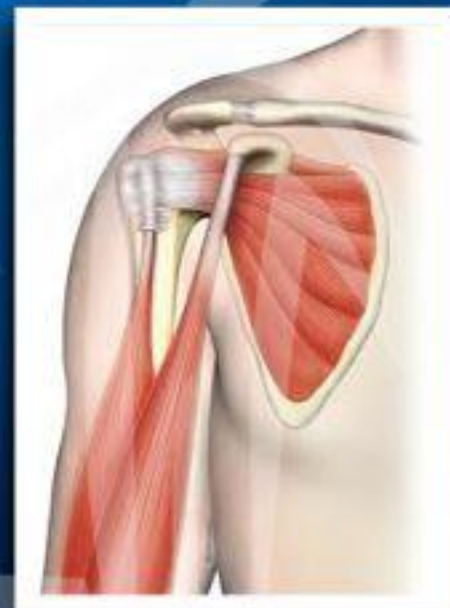
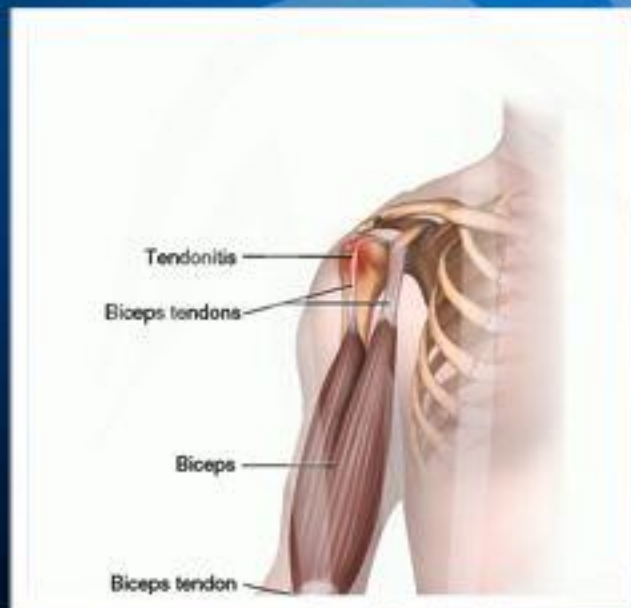

PALPAÇÃO

COLUNA CERVICAL

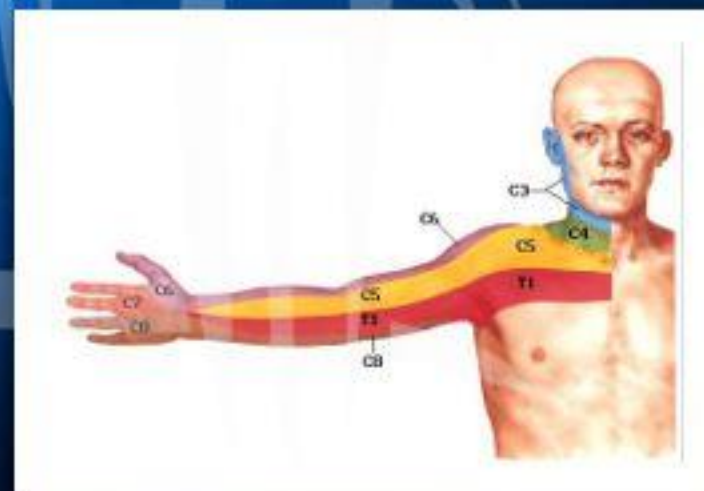
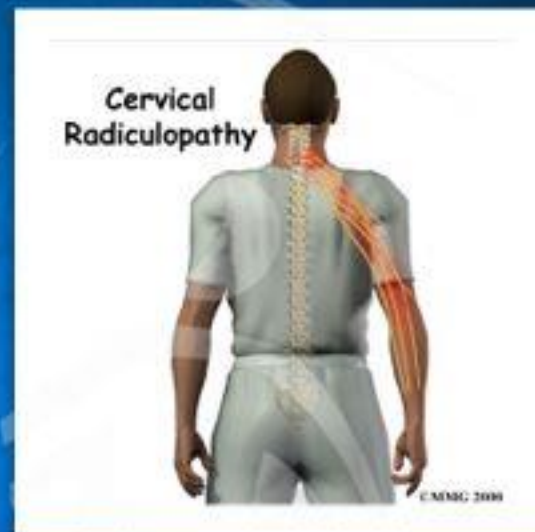
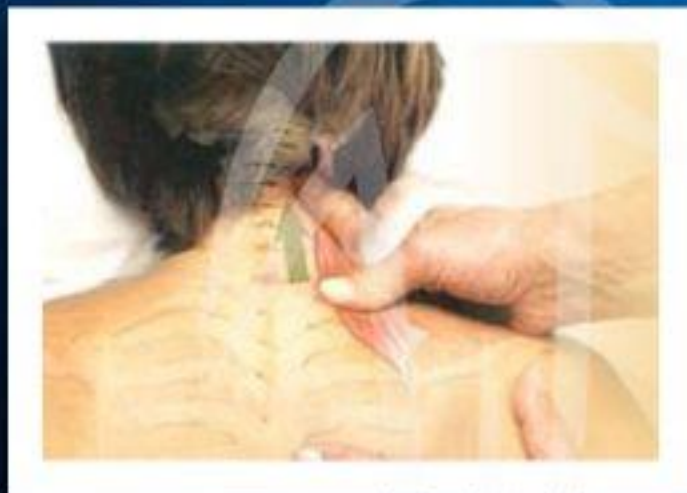

PALPAÇÃO

BURSAS

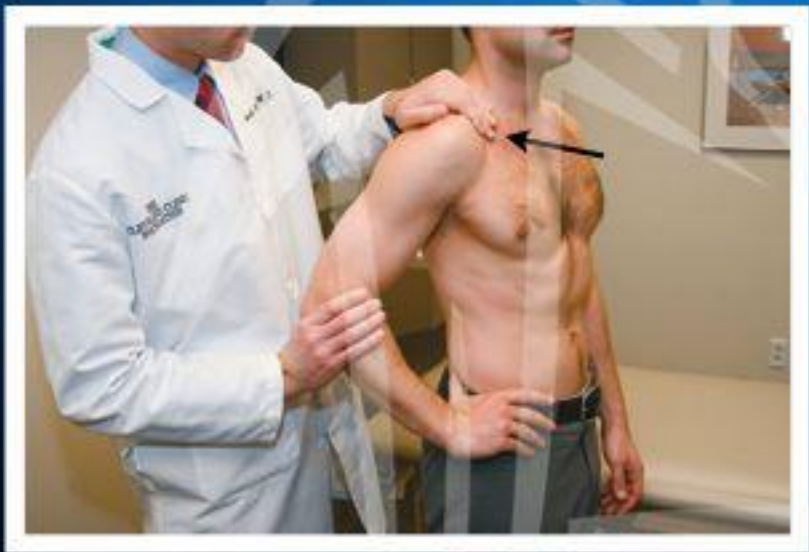

SEMIOLOGIA

TESTES PROVOCATIVOS

- Appley
- Neer
- Hawkings
- Drop arm
- Cross arm
- Spurling
- Teste de Job
- Realocação
- Apreensão
- Sinal do Sulco
- Yergason (Biceps)
- Speeds test (Biceps)

AMPLITUDE DE MOVIMENTO

TESTE DE APLEY



SINDROME DO IMPACTO

TESTE DE NEER

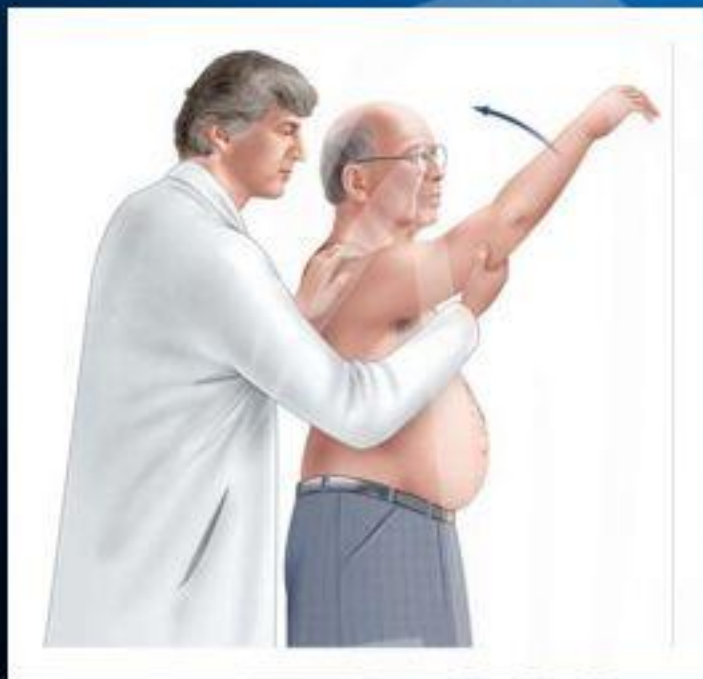

SINDROME DO IMPACTO

IMPINGEMENT



SINDROME DO IMPACTO

IMPINGEMENT

**Rotator cuff
tendonitis**

Inflamed
tendon



**Shoulder
bursitis**

Inflamed
bursa and
tendon



**Rotator cuff
tear**

Tendon
tear



SINDROME DO IMPACTO

TESTE DE HAWKINS

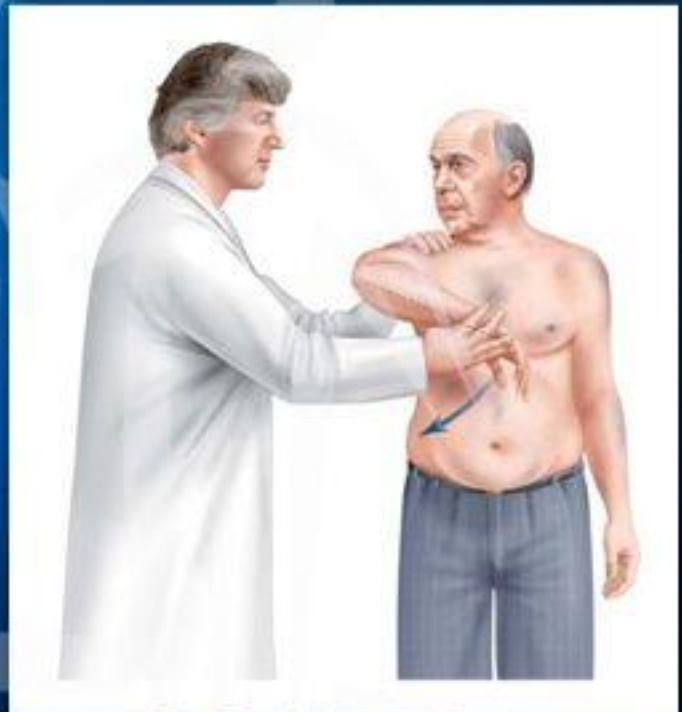

DROP ARM TEST

ROTURA DO SUPRAESPINHOSO

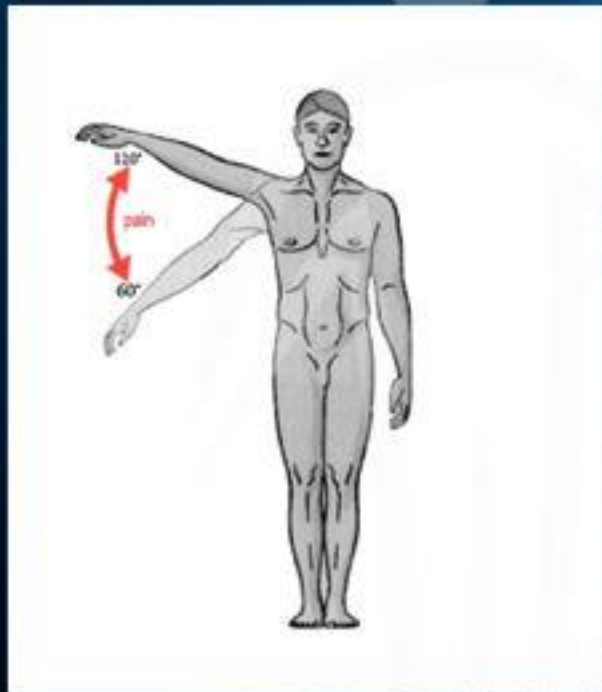

DROP ARM TEST

ROTURA DO SUPRAESPINHOSO

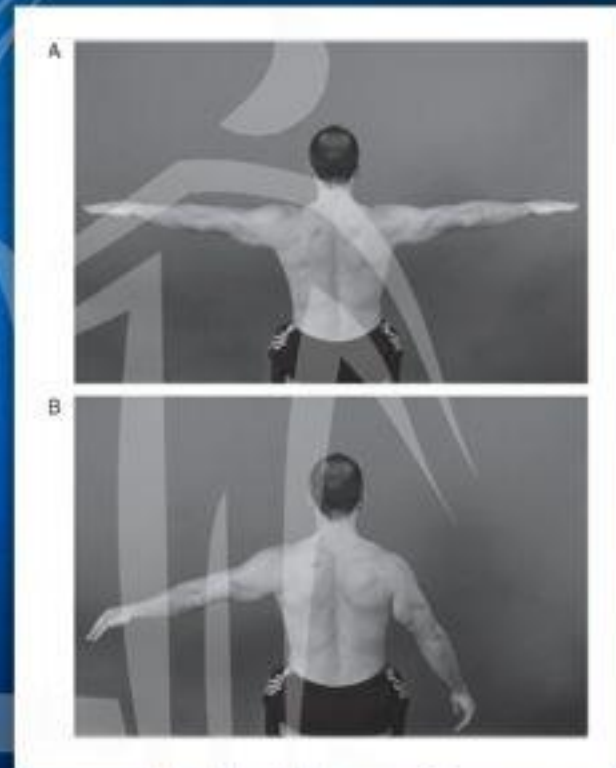
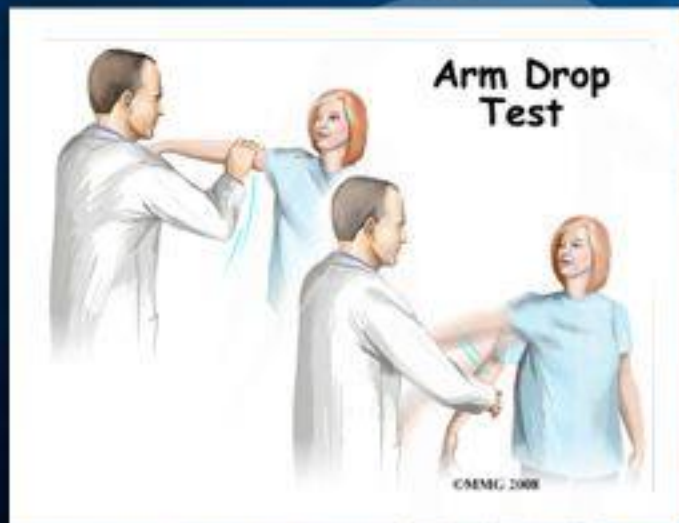

TESTE DE JOB

SUPRA-ESPINHOSO



ROTAÇÃO EXTERNA

INFRA-ESPINHOSO E REDONDO MENOR



Redondo Menor



Infra-espinhal

LIFT-OFF TEST / ROTAÇÃO INTERNA

SUBSCAPULAR

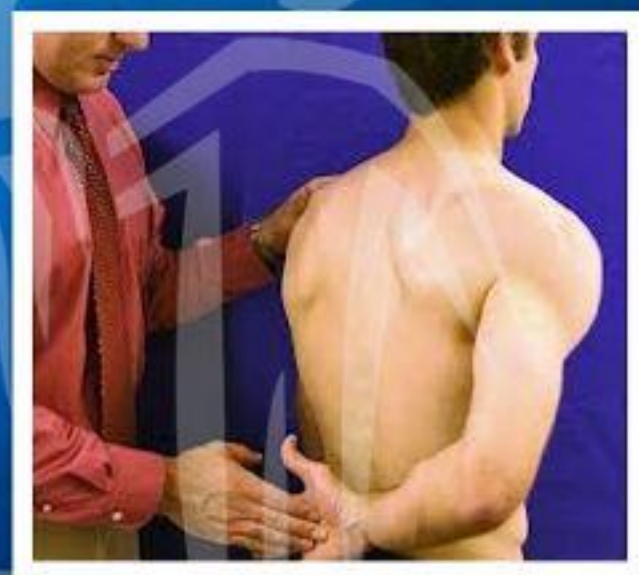
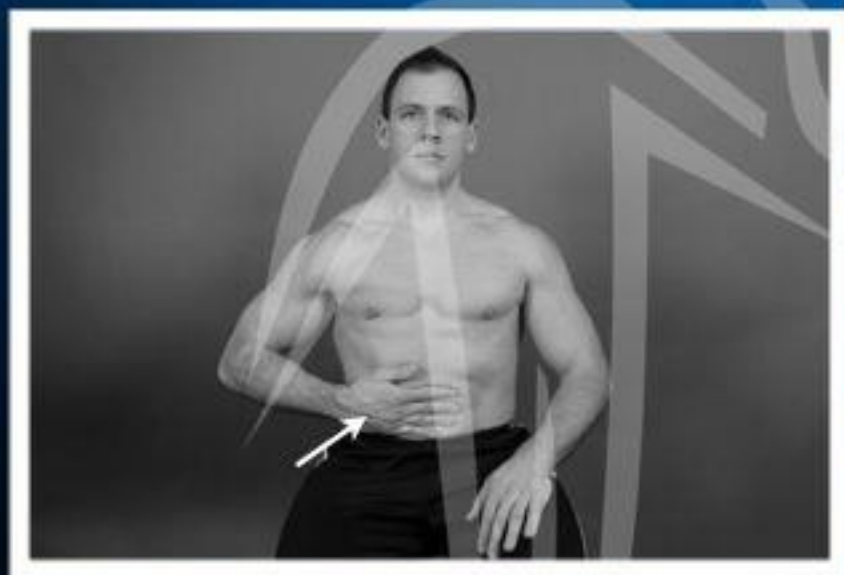

CROSS-ARM TEST

ARTROSE ACROMIO-CLAVICULAR

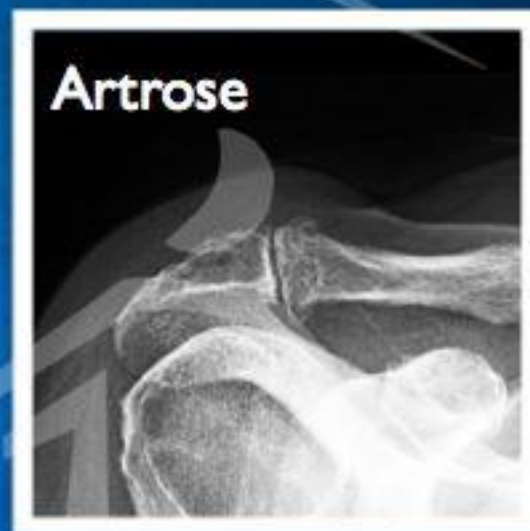
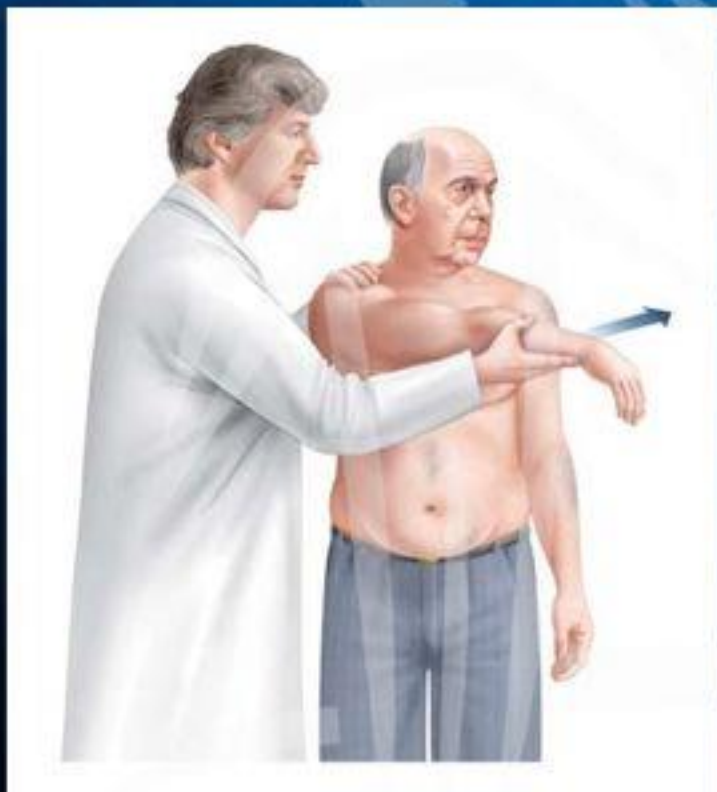

LUXAÇÃO

ART. ACROMIO-CLAVICULAR

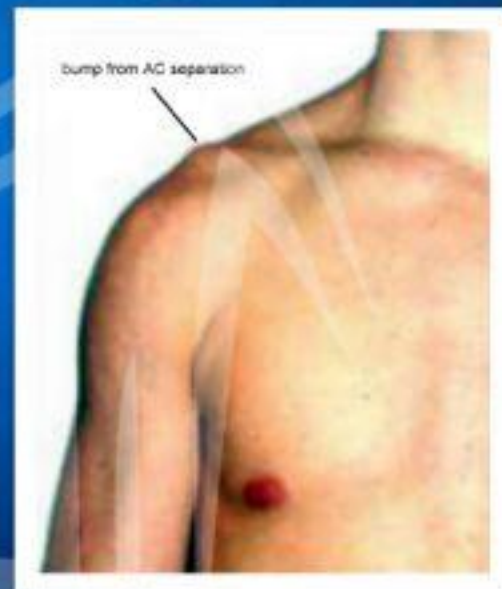
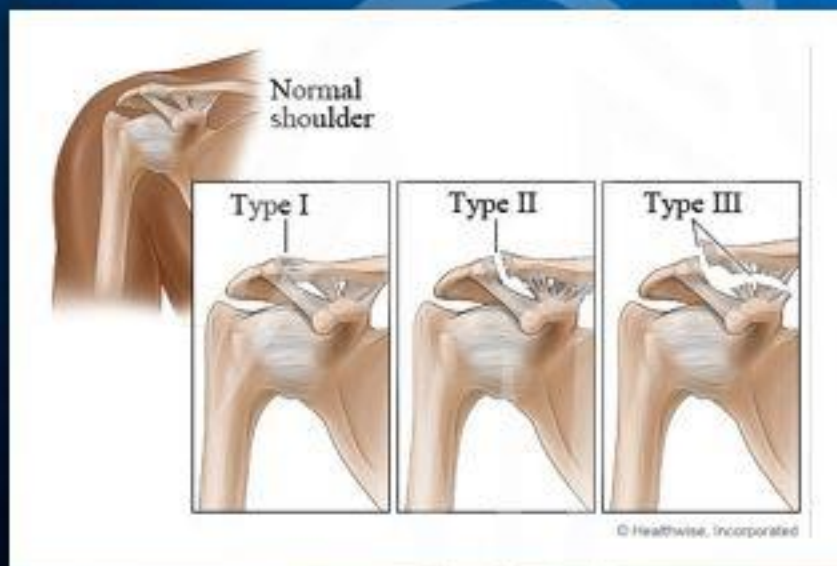

TESTE DE SPURLING

RADICULOPATIA CERVICAL

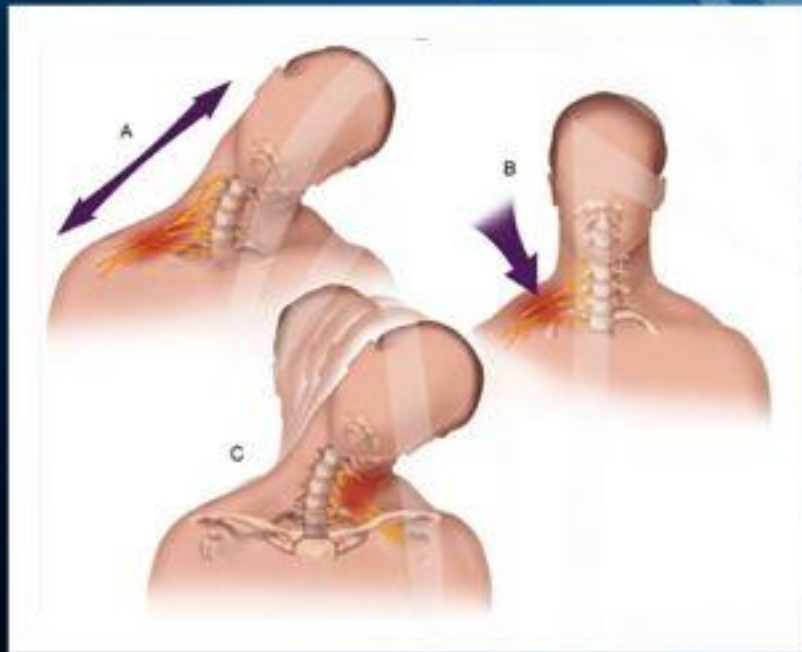

TESTE DE YERGASON

TENDINOPATIA DA CABEÇA LONGA DO BÍCEPS

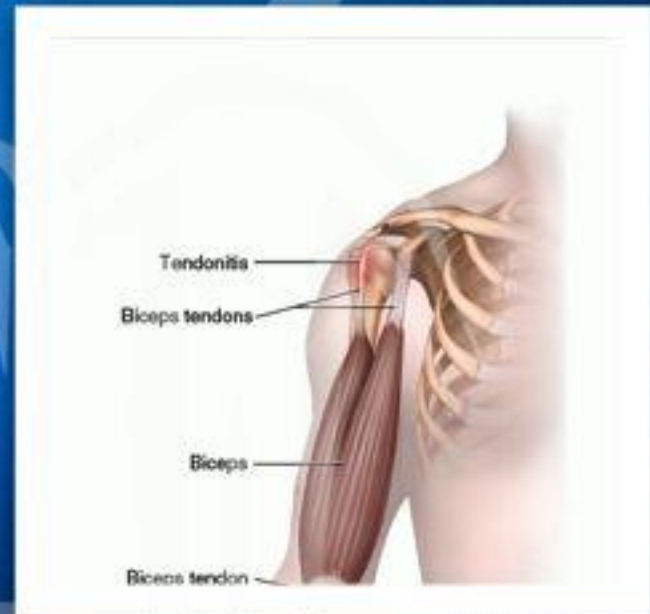

TESTE DE SPEED

TENDINOPATIA DA CABEÇA LONGA DO BÍCEPS

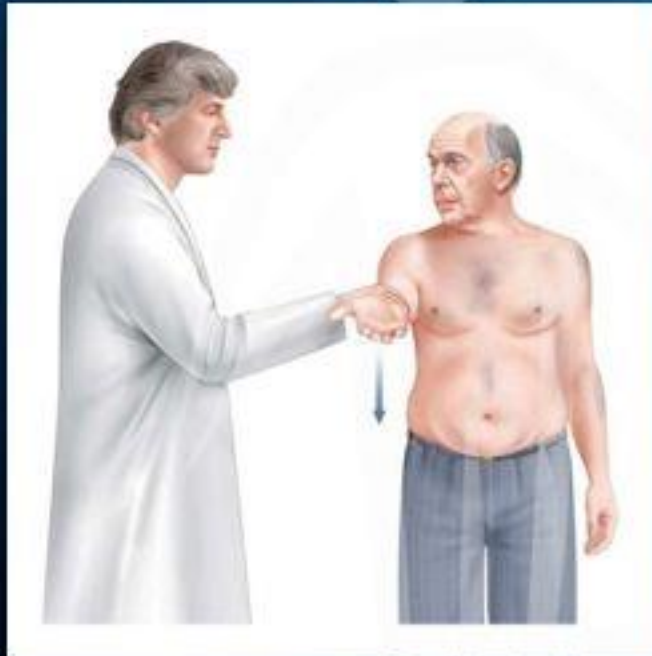

TESTE DE APREENSÃO

INSTABILIDADE GLENOUMERAL



TESTE DE REALOCAÇÃO

INSTABILIDADE GLENOUMERAL



SINAL DO SULCO

INSTABILIDADE GLENOUMERAL



DOR NO OMBRO

PROBLEMAS

- Encaminhamentos para fisioterapia demorados
- 50% dos casos vão evoluir para cronicidade
- Grandes gastos com afastamentos do trabalho



Obrigado

Ortopedia
PARA
Médicos
DE
CLÍNICA
FAMÍLIA



Curso teórico-prático de oito horas, com foco no diagnóstico e manejo dos principais problemas ortopédicos clínicos pelo Médico de Família.

Informações pelo e-mail contato@alexandrefortes.com ou pelo telefone 48 - 95220793.