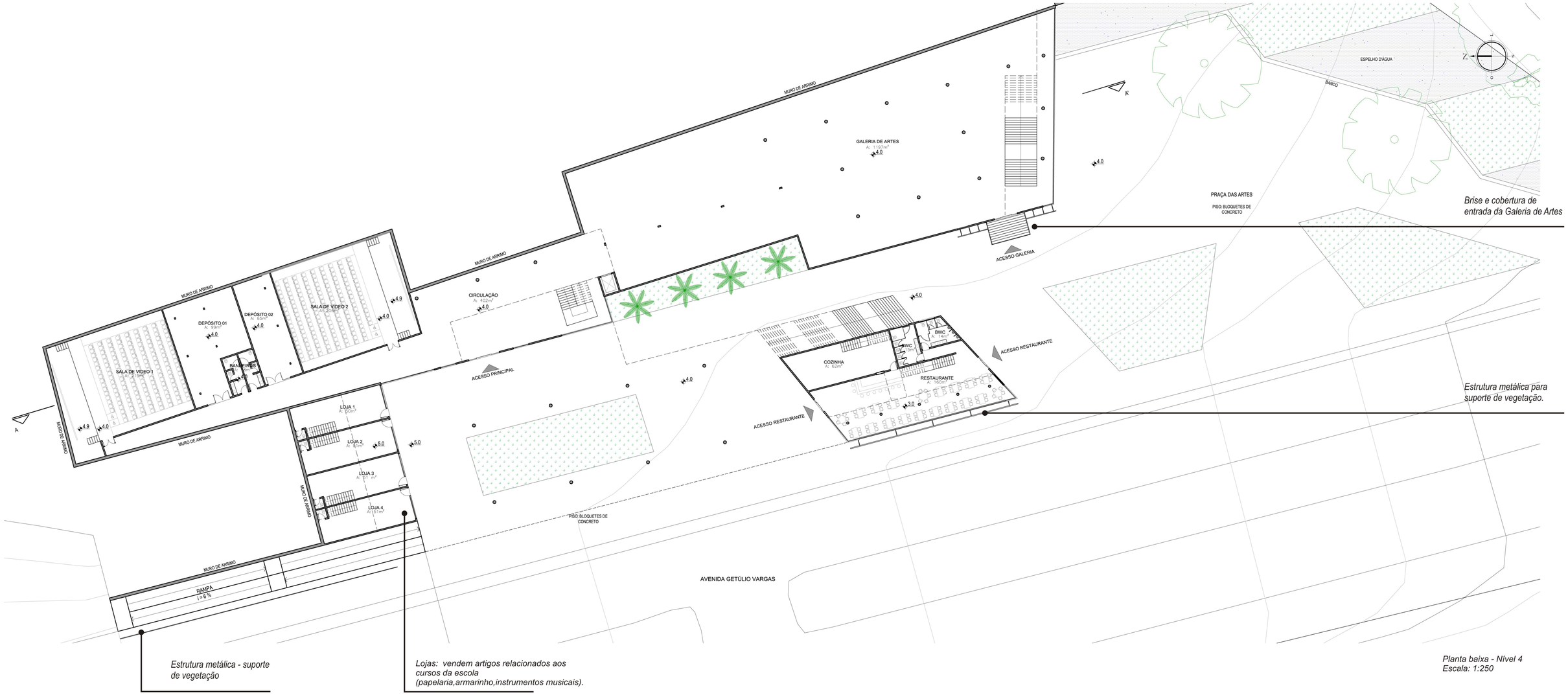

Planta baixa - Nível 4
Escala: 1:250

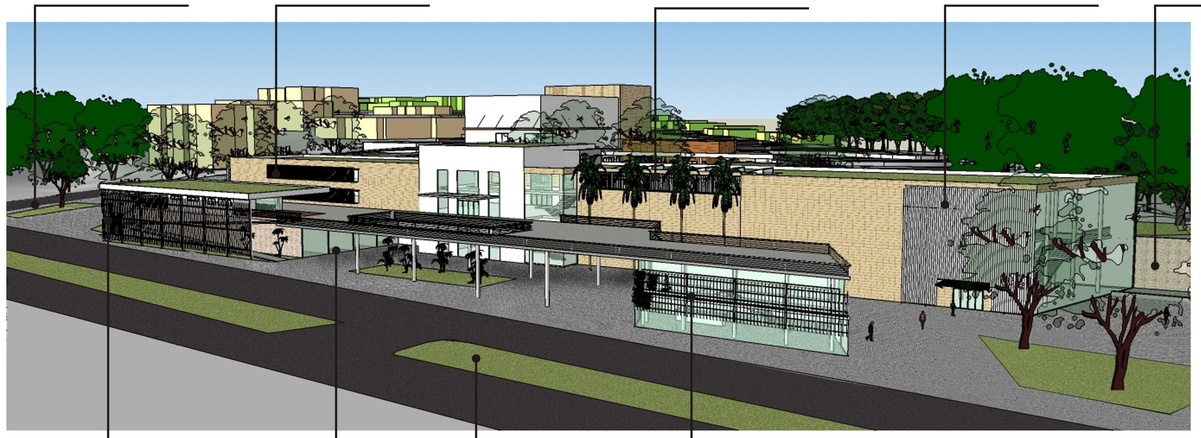

Perspectiva da Fachada Oeste.

Praça das Artes - eixo com a Praça do Teatro.